

**REPAIR PARTS MANUAL**  
**MODEL NO. 917.256791**  
**Lawn Tractor**

---

**CRAFTSMAN®**

# HOW TO USE THIS MANUAL

This manual is designed to provide the customer with a means to identify the parts on his/her tractor when ordering repair parts. The illustrations may or may not represent the actual assemblies; therefore, it is not recommended to use this manual as a guide to assemble or disassemble the tractor. Some hardware and parts are drawn larger in order to more readily identify them.

Each tractor has its own model number.

The model number for your tractor can be found on the fender under the seat.

When ordering parts, always give the following information:

- Product - "Tractor"
- Model Number - "917.256791"
- Part Number
- Part Description

## TABLE OF CONTENTS

<b>SCHEMATIC .....</b>	<b>3</b>
<b>ELECTRICAL.....</b>	<b>4-5</b>
<b>CHASSIS .....</b>	<b>6-7</b>
<b>DRIVE.....</b>	<b>8-9</b>
<b>ENGINE.....</b>	<b>10-11</b>
<b>STEERING .....</b>	<b>12</b>
<b>DECALS.....</b>	<b>13</b>
<b>MOWER DECK.....</b>	<b>14-15</b>
<b>MOWER LIFT.....</b>	<b>16</b>
<b>SEAT .....</b>	<b>17</b>
<b>ENGINE BREAKDOWN.....</b>	<b>18-22</b>
<b>WARRANTY.....</b>	<b>BACK COVER</b>

# SCHEMATIC

## TRACTOR - - MODEL NUMBER 917.256791

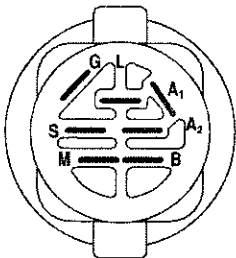
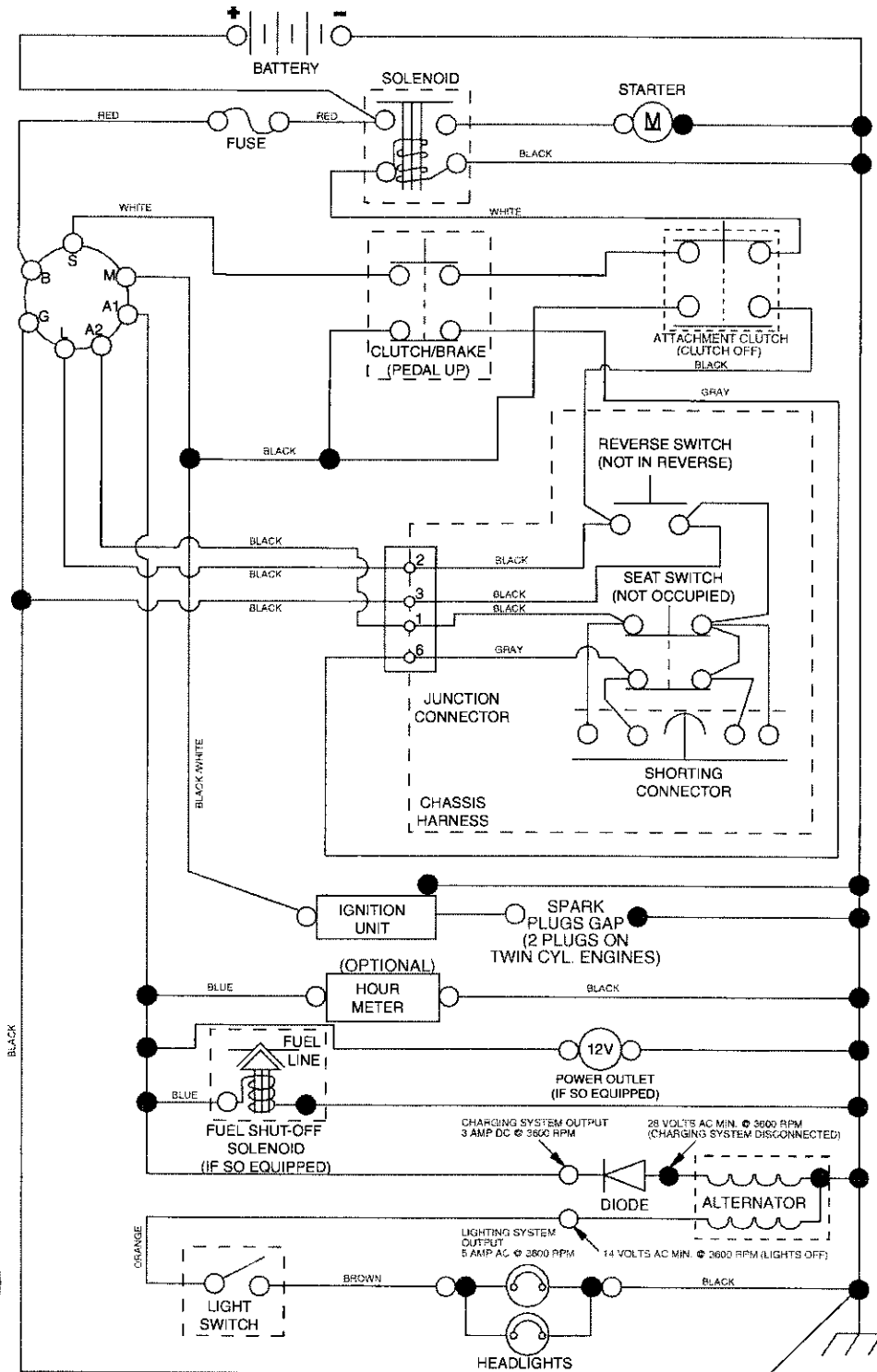

**IGNITION SWITCH**

POSITION	CIRCUIT	"MAKE"
OFF	M+G+A1	
RUN/OVERRIDE	B+A1	
RUN	B+A1	L+A2
START	B+S+A1	

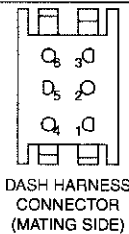
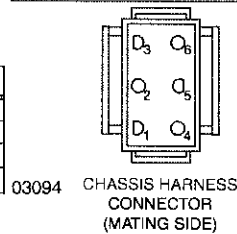

**WIRING INSULATED CLIPS**  
**NOTE:** IF WIRING INSULATED CLIPS WERE REMOVED FOR SERVICING OF UNIT, THEY SHOULD BE REPLACED TO PROPERLY SECURE YOUR WIRING.

● ———●  
 NON-REMOVABLE CONNECTIONS

○ ———○  
 REMOVABLE CONNECTIONS

TRACTOR -- MODEL NUMBER 917.256791

ELECTRICAL

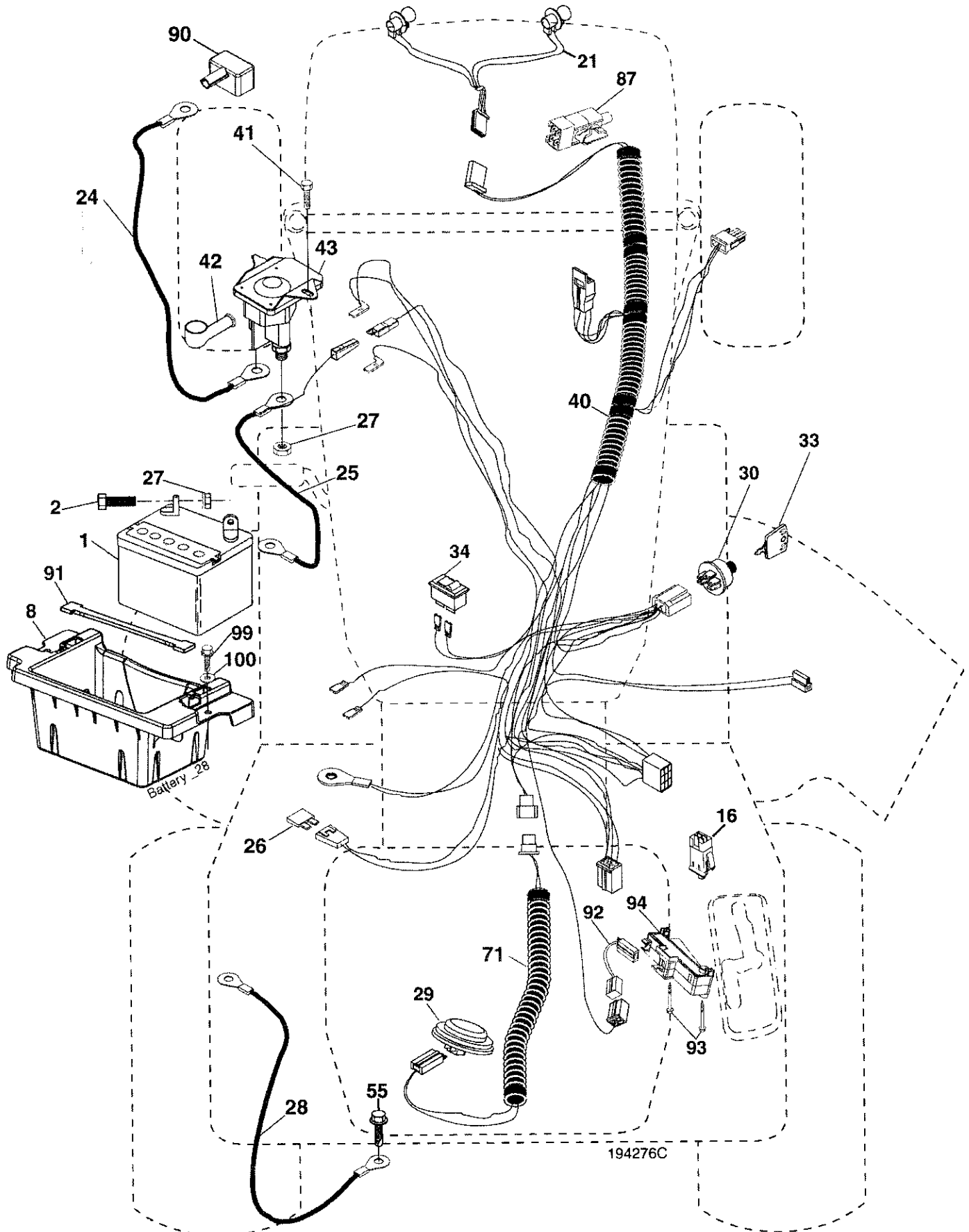

**ELECTRICAL****TRACTOR -- MODEL NUMBER 917.256791**

<b>KEY NO.</b>	<b>PART NO.</b>	<b>DESCRIPTION</b>
1	144927	Battery
2	74760412	Bolt Hex Head 1/4-20 x 3/4
8	186491	Box Battery
16	176138	Switch Interlock Push-In
21	400252	Harness Socket Light W/4152J
24	198893	Cable Battery
25	400253	Cable Battery
26	175158	Fuse
27	STD541425	Nut Keps Hex 1/4-20 unc
28	145491	Cable, Ground
29	401545	Switch, Seat
30	193350	Switch, Ignition
33	411934	Key/Chain
34	110712X	Switch Light / Reset
40	401098	Harness Ignition Dash
41	17720408	Screw Thd Cut 1/4-20 x 1/2
42	131563	Cover, Terminal
43	192507	Solenoid
55	17060512	Screw Thdrol 5/16-18 x 3/4
71	194276	Harness Ignition
87	197802	Switch Clutch Cable
90	400724	Cover Terminal Battery
91	190270	Strap Battery
92	196615	Harness Pigtail
93	192540	Screw Plastite 10-14 x 2.0
94	191834	Module Reverse ROS
99	17670412	Screw 1/4-20 x 7/8 x 16 Ga.
100	19091416	Washer 9/32 x 7/8 x 16 Ga.

**NOTE:** All component dimensions give in U.S. inches  
1 inch = 25.4 mm

# TRACTOR -- MODEL NUMBER 917.256791

## CHASSIS AND ENCLOSURES

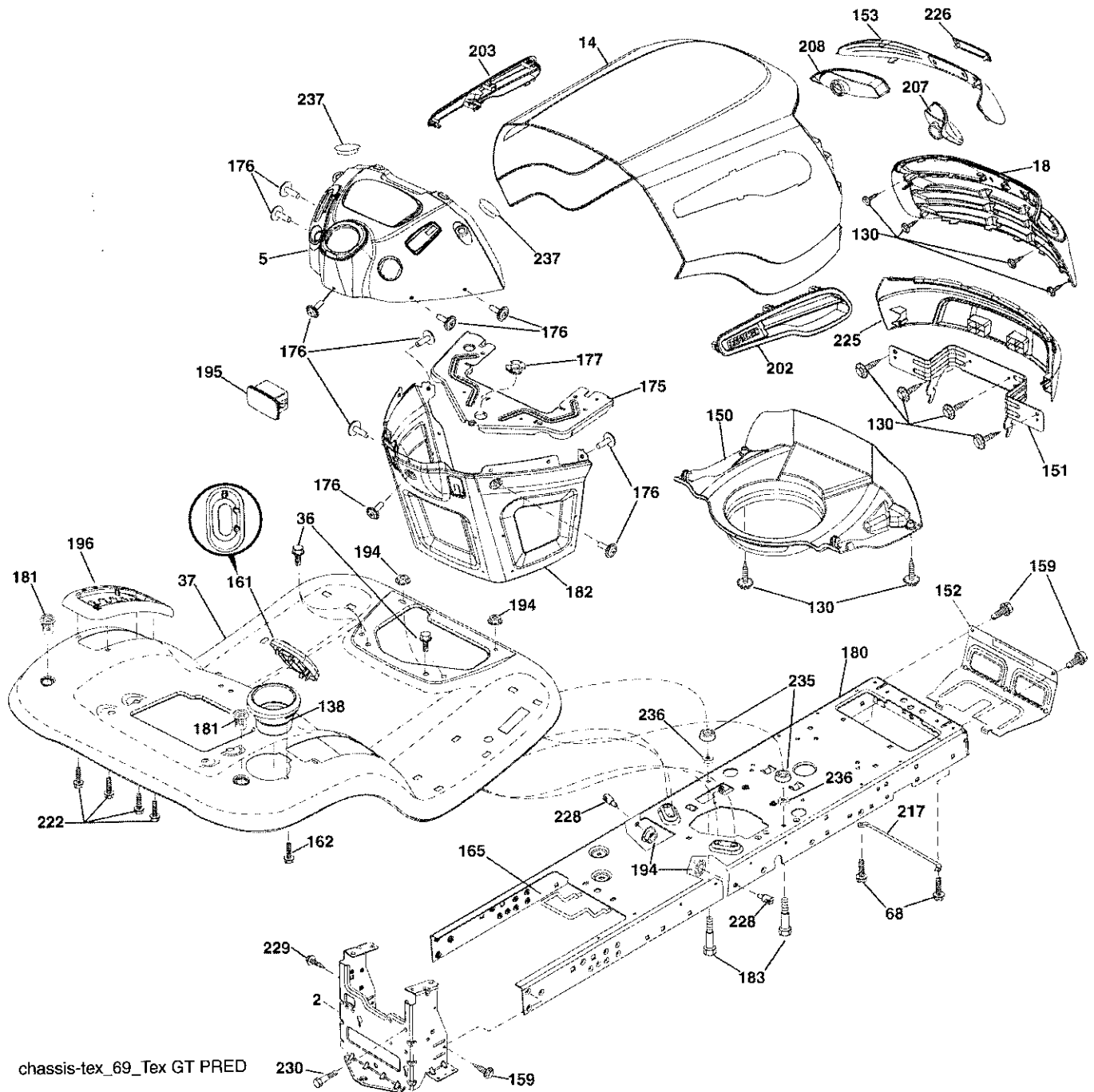

chassis-tex\_69\_Tex GT PRED

**TRACTOR -- MODEL NUMBER 917.256791**  
**CHASSIS AND ENCLOSURES**

<b>KEY NO.</b>	<b>PART NO.</b>	<b>DESCRIPTION</b>
2	194263	Drawbar
5	407235X428	Dash
14	404654X612	Hood
18	405013	Grille
36	17060512	Screw 5/16-18m x 3/4
37	193217X612	Fender
68	17490508	Screw THDROL 5/16-18 x 1/2
130	191611	Screw 10 x 3/4 Single Lead-Hex
138	193224X428	Cupholder
150	199411	Duct Heat Hood
151	196332	Bracket Pivot
152	194329	Shield Browning/Debris
153	198965	Lens
159	17000612	Screw Hexwsh Thdrol 3/8-16 x 3/4
161	193229X428	Window fuel
162	142432	Screw Hex Wsh Hi-lo 1/4 x 1/2 unc
165	194330	Support Tank Rear
175	196304	Crossmember
176	400776	Screw 10-24 x 5/8 Wshd Qdrx
177	195227	Bushing Steering
180	194260	Chassis
181	193102X428	Bushing Mtg. Fender Crgo.
182	194787	Dash Lower
183	STD523112	Bolt Fin Hex 5/16-18 x 1-1/4
189	17000512	Screw 5/16-18 x 3/4
194	73900500	Nut Lock Hex Flange 5/16-18
195	404951X428	Plug Dash SRVMNDR
196	196378X428	Console Asm. Deck Lift
202	198968X428	Vent Side Hood RH
203	198969X428	Vent Side Hood LH
207	198963	Bezel RH
208	198964	Bezel LH
217	409167	Rod Pivot Chassis
222	137729	Screw thd Roll 1/4-20 x 5/8
225	198962X612	Bumper
226	198967X428	Logo
228	195161	Stud Fastener
230	170165	Bolt Shoulder 5/16-18
235	406129	Spacer Fender
236	73930500	Nut Centerlock 5/16-18 UNC
237	403704	Plug Mount Cargo
--	401556X428	Plug Hole Dash Lower 12 Volt
--	199783X428	Phone Holder

**NOTE:** All component dimensions give in U.S. inches  
1 inch = 25.4 mm

# TRACTOR -- MODEL NUMBER 917.256791

## GROUND DRIVE

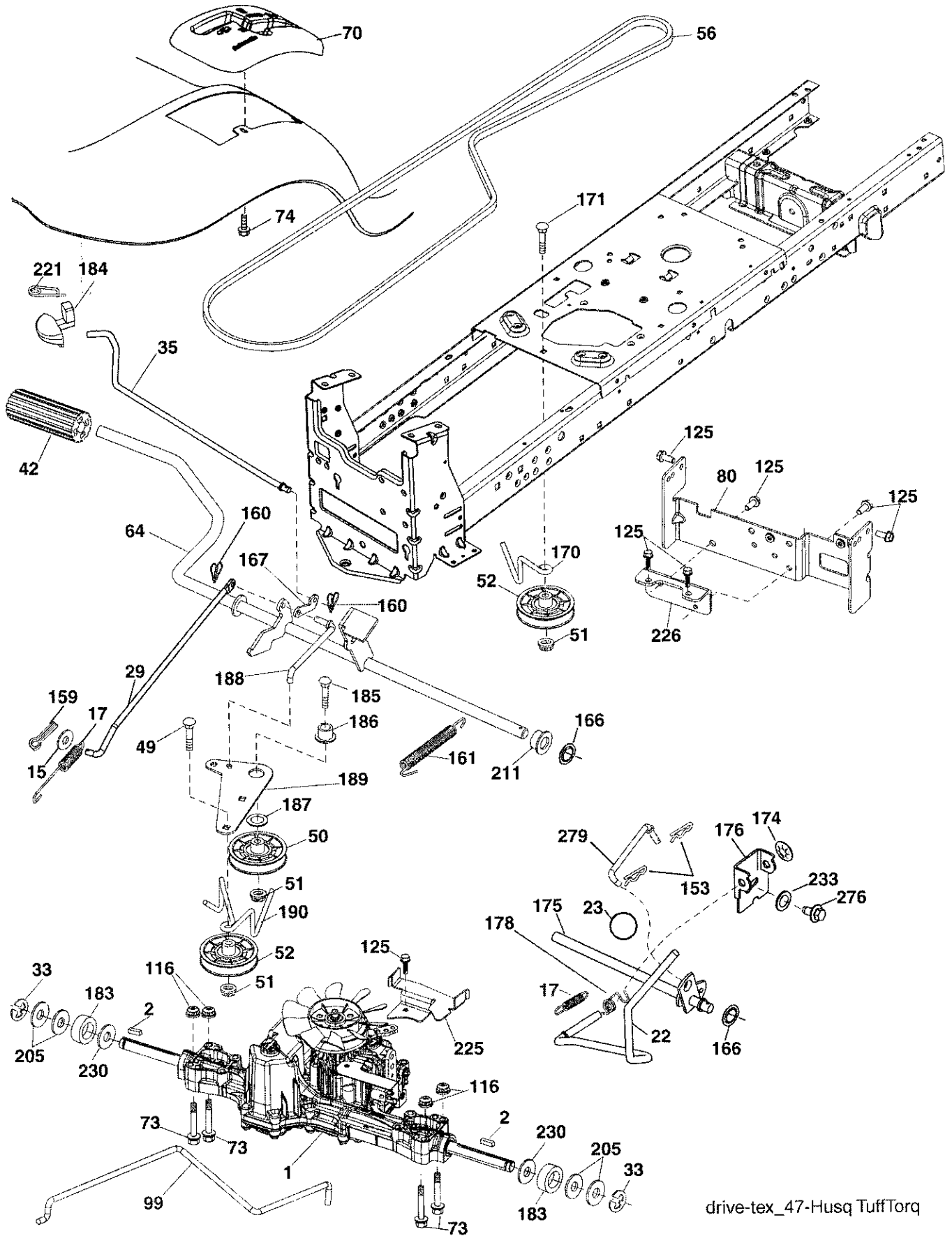

drive-tex\_47-Husq TuffTorq



**TRACTOR - - MODEL NUMBER 917.256791**

**GROUND DRIVE**

<b>KEY NO.</b>	<b>PART NO.</b>	<b>DESCRIPTION</b>
1	-----	Transaxle, TUFFTORQ K46 (Internal parts not available)
2	123583X	Key
15	19131316	Washer 13/32 x 13/16 x 16 Ga.
17	413678	Spring, Brake
22	197660	Rod Shift
23	140485	Knob
29	403806	Rod, Brake
33	12000001	Ring E
35	199591	Rod, Brake, Park
42	8883R	Cover, Foot Pedal
49	72110614	Bolt
50	194327	Pulley Idler Flat
51	73900600	Lock Nut 3/8-16
52	194326	Idler V-Groove 910" Offset
56	130969	V-Belt, Drive
64	196200	Shaft Asm. Pedal Brake Control
70	193220X428	Console
73	74490544	Bolt Hex Flghd 5/16-18 Gr. 5
74	142432	Screw 1/4 x 1/2
80	412170	Strap Torque
99	405903	Rod Bypass
116	73900500	Nut Lock Hex Flange 5/16-18
125	17000512	Screw 5/16-18 x 3/4
153	4497H	Retainer Spring
159	76020412	Pin Cotter 1/8 x 3/4
160	169484	Retainer Clip
161	195403	Spring, Return, Clutch
166	197290	Nut Push
167	405257	Latch Brake Parking
170	194322	Keeper Belt Centerspan
171	72110616	Bolt RDHD SQNK 3/8-16UNC x 2
174	197289	Nut Push
175	406208	Shaft Asm Shift
176	196214	Arm Clevis Rod Shift
178	197456	Spring Shift
183	137057	Spacer Split
184	196439X505	Handle Parking Brake
185	72110620	Bolt Rdhd Sqnk 3/8-16 x 2-1/2
186	194321	Spacer Retainer
187	19133210	Washer
188	194323	Link Clutch Ground Drive
189	194317	Bellcrank Ground Drive
190	194318	Keeper Bellcrank Ground Drive
205	121748X	Washer
211	196212	Bushing Brake Shaft
221	403187	Retainer Spring Clip Handle
225	403319	Keeper Belt Trans.
226	401564	Bracket Mount Touque
230	188967	Washer Hardened
233	405296	Washer Serrated
276	74780716	Bolt 7/16-14 x 1 Gr. 5
279	406207	Link Shift

**NOTE:** All component dimensions give in U.S. inches  
1 inch = 25.4 mm

TRACTOR -- MODEL NUMBER 917.256791

ENGINE

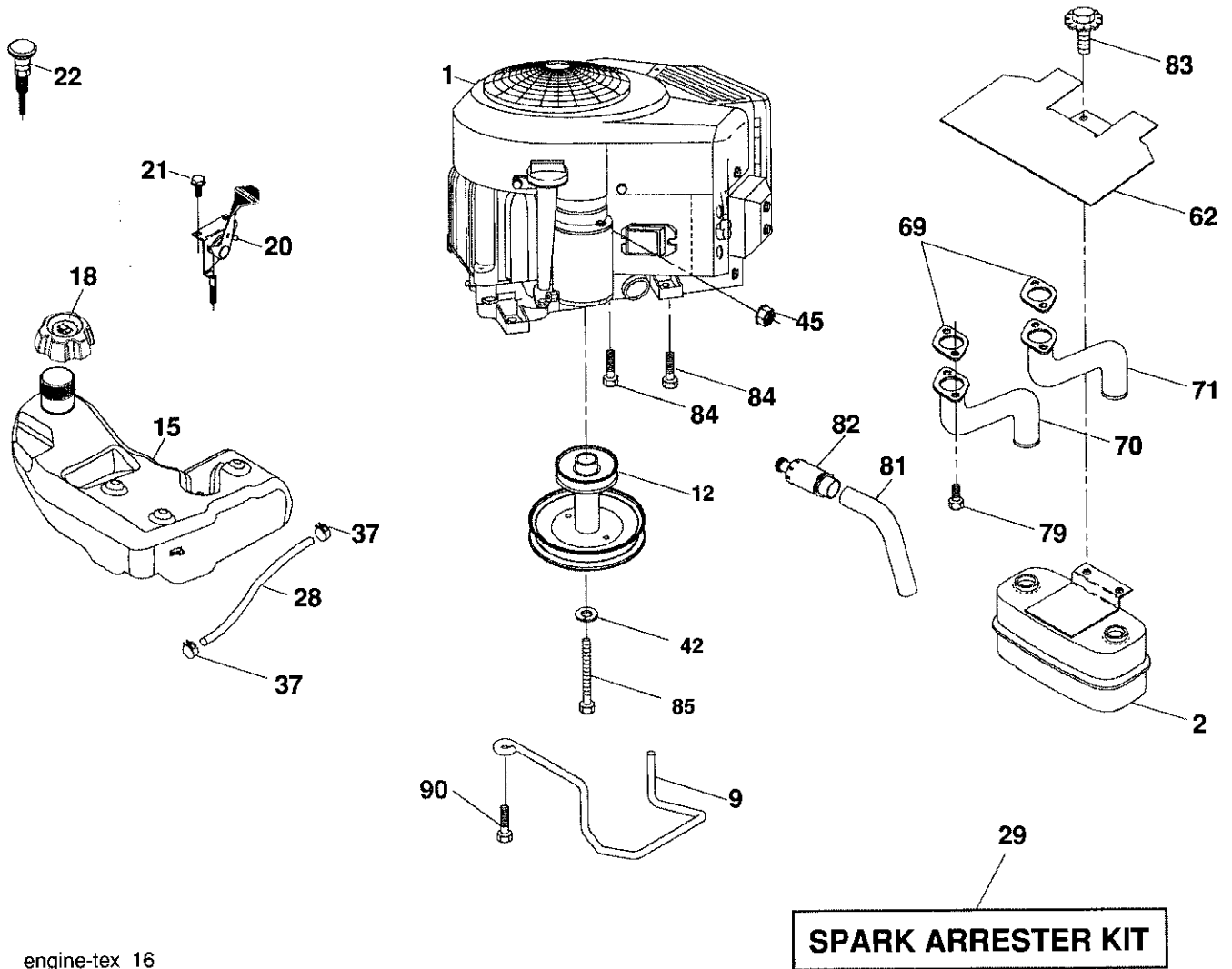

engine-tex\_16

## TRACTOR - - MODEL NUMBER 917.256791

### ENGINE

KEY NO.	PART NO.	DESCRIPTION
1	-----	Engine Briggs Model No. 441777-0750-E1 (See Breakdown)
2	149723	Muffler
9	194320	Keeper Belt Engine
12	405471	Pulley Engine
15	400021	Tank Fuel
18	195951	Cap Asm
20	175437X428	Control Throttle
21	191611	Screw 10 x 3/4 Single Lead-Hex
22	187767X428	Control Choke
28	8543R	Fuel Line
29	137180	Spark Arrester Kit
37	123487X	Clamp Hose
42	STD551143	Washer Lock 7/16
45	STD541425	Nut Keps Hex 1/4-20 unc
62	146629	Shield Heat Muffler
69	165391	Gasket
70	159955	Exhaust Tube LH
71	160589	Exhaust Tube RH
79	183906	Screw 5/16-18 x 1
81	148456	Tube Drain Oil Easy
82	181654	Plug Drain Oil
83	171877	Bolt 5/16-18 unc x 3/4 w/Sems
84	17060620	Screw 3/8-16 x 1-1/4
85	173937	Bolt 7/16-20 x 4 x Gr. 5-1.5
90	17000616	Screw 3/8-16 x 1

**NOTE:** All component dimensions give in U.S. inches  
1 inch = 25.4 mm

### Engine Power Rating Information

The gross power rating for individual gas engine models is labeled in accordance with SAE (Society of Automotive Engineers) code J11940 (Small Engine Power & Torque Rating Procedure), and rating performance has been obtained and corrected in accordance with SAE J1995 (Revision 2002-5). Actual gross engine power will be lower and is affected by, among other things, ambient operating conditions and engine-to-engine variability. Given both the wide array of products on which engines are placed and the variety of environmental issues applicable to operating the equipment, the gas engine will not develop the rated gross power when used in a given piece of power equipment (actual "on-site" or net horsepower). This difference is due to a variety of factors including, but not limited to, accessories (air cleaner, exhaust, charging, cooling, carburetor, fuel pump, etc.), application limitations, ambient operating conditions (temperature, humidity, altitude), and engine-to-engine variability. Due to manufacturing and capacity limitations, Briggs & Stratton may substitute an engine of higher rated power for this Series engine.

# TRACTOR -- MODEL NUMBER 917.256791

## STEERING ASSEMBLY

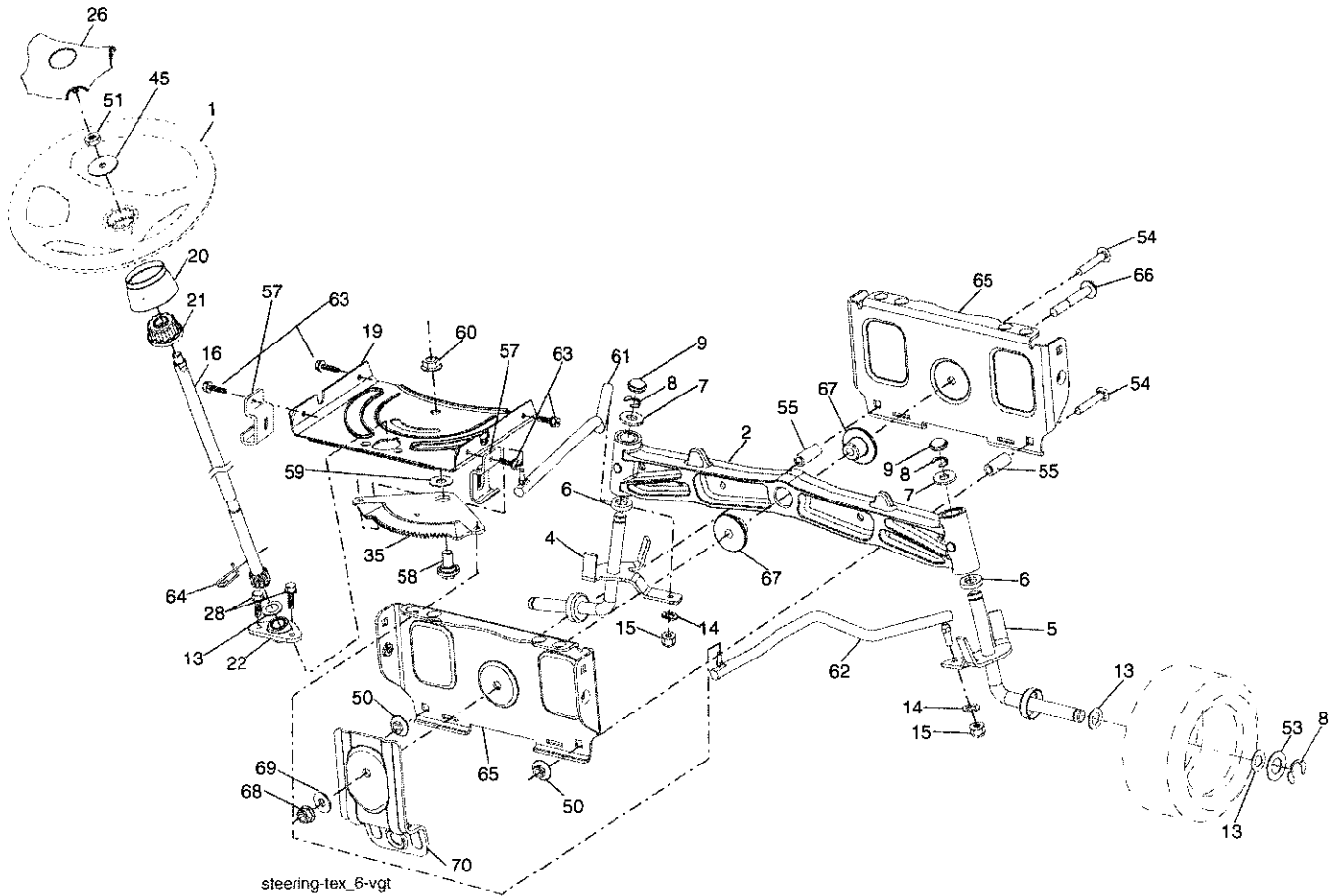

KEY NO.	PART NO.	DESCRIPTION	KEY NO.	PART NO.	DESCRIPTION
1	186093X428	Wheel, Steering	51	STD541350	Nut Hex Jam Toplock 1/2-20 unf
2	184706	Axle Asm., Front	53	188967	Washer Hardened .793 x 1.637 x .060
4	403087	Spindle Asm., LH	54	STD523722	Bolt Hex 3/8-16 UNC x 2-1/4
5	403088	Spindle Asm., RH	55	197636	Spacer Brace Axle
6	6266H	Bearing, Race Thrust Harden	57	407465	Bracket Upstop
7	121748X	Washer 25/32 x 1-5/8 x 16 Ga.	58	194747	Bolt Shoulder Sector Pivot CFM
8	12000029	Ring, Klip #T5304-75	59	194748	Washer Thrust Sector Steering
9	184946X505	Cap, Spindle	60	73971000	Nut Flange Lock 5/8-11
13	121749X	Washer 25/32 x 1-1/4 x 16 Ga.	61	194740	Draglink LH
14	STD551137	Washer, Lock Hvy Hlcl Spr 3/8	62	194741	Draglink, RH
15	73540600	Nut, Crown Lock 3/8-24 unf	63	17000512	Screw 5/16-18 x 3/4
16	194746	Shaft Steering	64	199849	Retainer Clip Spring Steering
19	194729	Plate Steering	65	194734	Brace Axle Front
20	199676X428	Boot, Steering	66	71020748	Bolt Hex Fghd 7/16-14 x 3 Serr
21	186737	Adapter, Wheel Steering	67	194737	Bushing PM Front Axle
22	194845	Bushing, Strg. Blk	68	73900700	Nut Lock Flange 7/16-14 Gr. 5
26	186095X428	Insert, Wheel Steering	69	199162	Washer 1.5 x .505 x .118
28	17000612	Screw 3/8-16 x 3/4	70	196197	Bracket Deck Susp. Front
35	194732	Gear, Sector Plate			
45	19183812	Washer 9/16 x 2-3/8 x 12 Ga.			
50	73900600	Nut Lock 3/8-16 UNC			

**NOTE:** All component dimensions give in U.S. inches  
1 inch = 25.4 mm

## TRACTOR -- MODEL NUMBER 917.256791

### DECALS

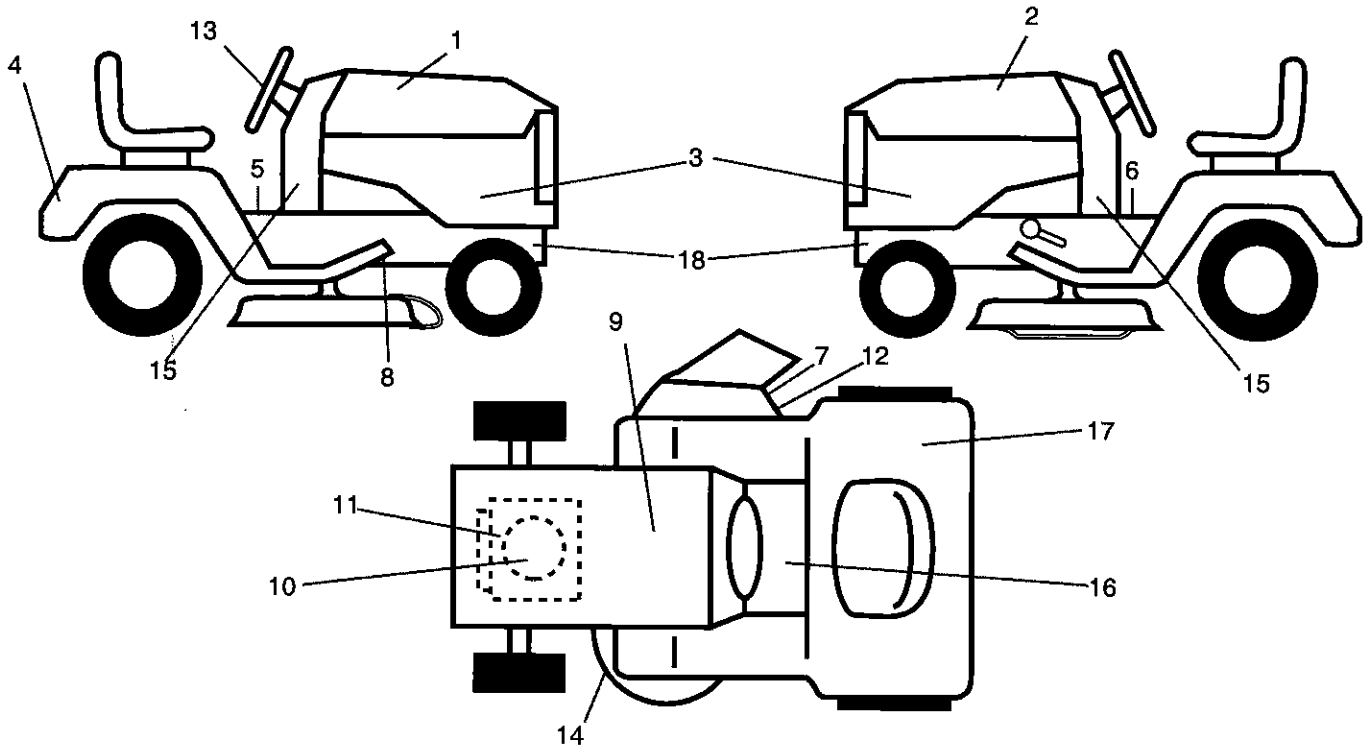

KEY NO.	PART NO.	DESCRIPTION	KEY NO.	PART NO.	DESCRIPTION
1	412262	Decal, Hood RH	14	160396	Decal, Mower Schematic
2	412263	Decal, Hood LH	15	404016	Decal, Lower Dash
3	412421	Decal, Side Panel	16	400389	Decal, Warning Sym
4	411697	Decal, Fender	17	180432	Decal, Decal Fender DB/CE
5	140837	Decal, Saddle Brake Parking	18	162598	Decal, Hot Muffler
6	159737	Decal, Brake/Clutch	--	162598	Decal, Load Limit
7	182166	Decal, Cutfinger	--	193227X428	Pad Footrest RH
8	199135	Decal, V-Belt Schematic	--	193226X428	Pad Footrest LH
9	145005	Decal, Battery Dnge/Poi	--	166960	Decal, Bypass
10	412580	Decal, Engine HP	--	413123	Manual, Oper (Euro)
11	196841	Decal, Warning Eng.	--	413124	Manual, Oper (Scan)
12	196357	Decal, Deflector Warning	--	413125	Manual, Oper (Ebloc)
13	164065	Decal, Steering Wheel	--	413126	Manual, Oper (Baltic)
			--	415329	Manual, Parts

### WHEELS & TIRES

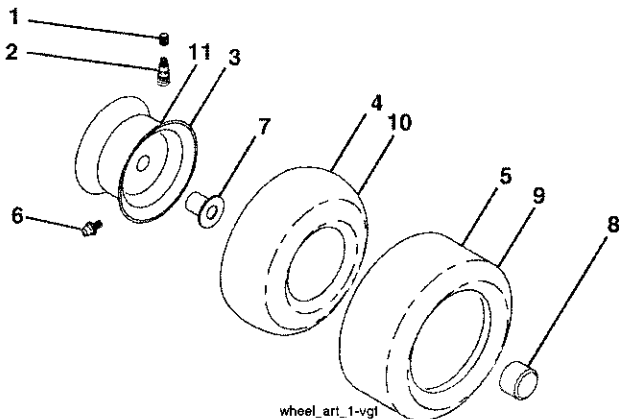

KEY NO.	PART NO.	DESCRIPTION
1	59192	Cap, Valve, Tire
2	65139	Stem, Valve
3	106732X624	Rim Assembly, Front
4	59904	Tube, Front
5	106222X	Tire, Front
6	278H	Fitting, Grease
7	9040H	Bearing, Flange
8	104757X428	Cap, Axle (Front Wheel Only)
9	138468	Tire, Rear
10	7152J	Tube, Rear
11	106108X624	Rim Assembly, Rear
--	144334	Sealant, Tire (10 oz. Tube)

**NOTE:** All component dimensions give in U.S. inches  
1 inch = 25.4 mm

# TRACTOR -- MODEL NUMBER 917.256791

## MOWER DECK

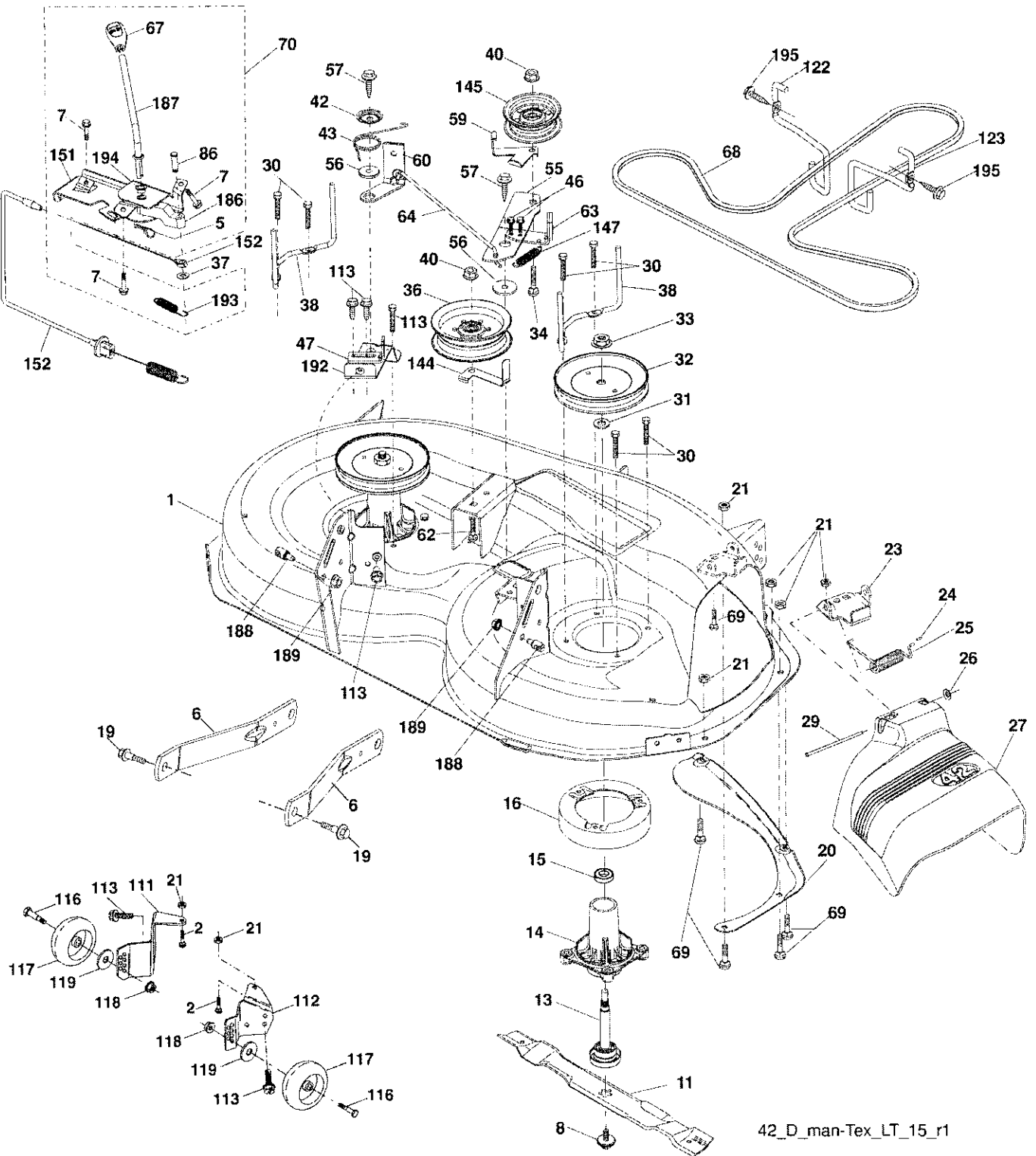

42\_D\_man-Tex\_LT\_15\_r1

**TRACTOR -- MODEL NUMBER 917.256791**

**MOWER DECK**

<b>KEY NO.</b>	<b>PART NO.</b>	<b>DESCRIPTION</b>	<b>KEY NO.</b>	<b>PART NO.</b>	<b>DESCRIPTION</b>
1	196495	Deck Weldment Mower	62	72110616	Bolt Rd Hd Sq Nk 3/8-16 unc x 2
2	72140506	Bolt 5/16-18 x 3/4	63	199477	Arm Brake Mower
5	4939M	Retainer Spring	64	199790	Link Brake Asm
6	195186	Arm Suspension	67	198398X428	Handle Clutch Cable
7	191611	Screw 10 x 3/4 Single Lead Hex	68	197253	V-Belt
8	193003	Bolt/Washer asm 7/16-20 unf	69	STD533106	Bolt RDHD SQNK 5/16-18 x 5/8
11	134149	Blade	70	199972	Clutch Asm Manual
13	192872	Shaft Assembly, Mandrel	86	197798	Pin Attachment Clutch
14	187281	Housing, Mandrel	111	404784	Bracket Wheel Gauge LH
15	110485X	Bearing, Ball, Mandrel	112	404785	Bracket Wheel Gauge RH
16	174493	Stripper, Mower Deck	113	17000510	Bolt 5/16-18
19	196539	Bolt, Shoulder	116	4898H	Bolt, Shoulder
20	159770	Baffle, Vortex	117	188606	Wheel, Gauge
21	STD541431	Nut, Crownlock 5/16-18 unc	118	73930600	Nut, Lock 3/8-16
23	192557	Bracket, Deflector	119	19121414	Washer 3/8 x 7/8 x 14 Ga.
24	105304X	Cap, Sleeve	122	197258	Keeper Belt Engine LH
25	197026	Spring, Torsion, Deflector	123	197259	Keeper Belt Engine RH
26	110452X	Nut, Push	144	199204	Keeper Belt
27	193108X428	Shield, Deflector	145	193197	Pulley Idler Primary
29	131491	Rod, Hinge	147	401971	Spring Return
30	173984	Screw Thdrol Rolling Wsh Hd	151	199971	Bracket Clutch Cable
31	187690	Washer, Spacer	152	408714	Manual Clutch Cable
32	197473	Pulley, Mandrel	186	197799	Arm Actuator
33	400234	Nut, Toplock, Flanged	187	199869	Lever Control
34	72110612	Bolt Carr Sh. 3/8-16 x 1-1/2 Gr. 5	188	195161	Stud Fastener
36	197379	Pulley, Idler, 4.50	189	73900500	Nut Lock Hex Flange
37	STD551037	Washer	192	197260	Bracket Brake Stand LH
38	199189	Keeper Belt LH Mandrel	193	197801	Spring Plunger Actuator
40	73900600	Nut, Lock Flg. 3/8-16 unc	194	197797	Bearing Control Lever
42	198410	Spring Torsion Brake	195	17000612	Screw Hex Wsh Thdr 3/8-16 x 3/4
43	197256	Spring Torsion Retainer	--	192870	Mandrel Assembly (Includes hous- ing, shaft assembly, and bearing only - pulley/nut/washer and blade bolt/washers not included)
46	137729	Screw Thd Roll 1/4-20 x 5/8	--	405094	Replacement Mower, Complete
47	197250	Bracket Clutch Cable			
55	197249	Arm, Idler			
56	199092	Spacer, Retainer			
57	17000616	Screw 3/8-16 x 1			
59	141043	Guard, Tuv Idler			
60	197261	Arm Brake Mower			

**NOTE:** All component dimensions give in U.S. inches  
1 inch = 25.4 mm

TRACTOR -- MODEL NUMBER 917.256791

LIFT ASSEMBLY

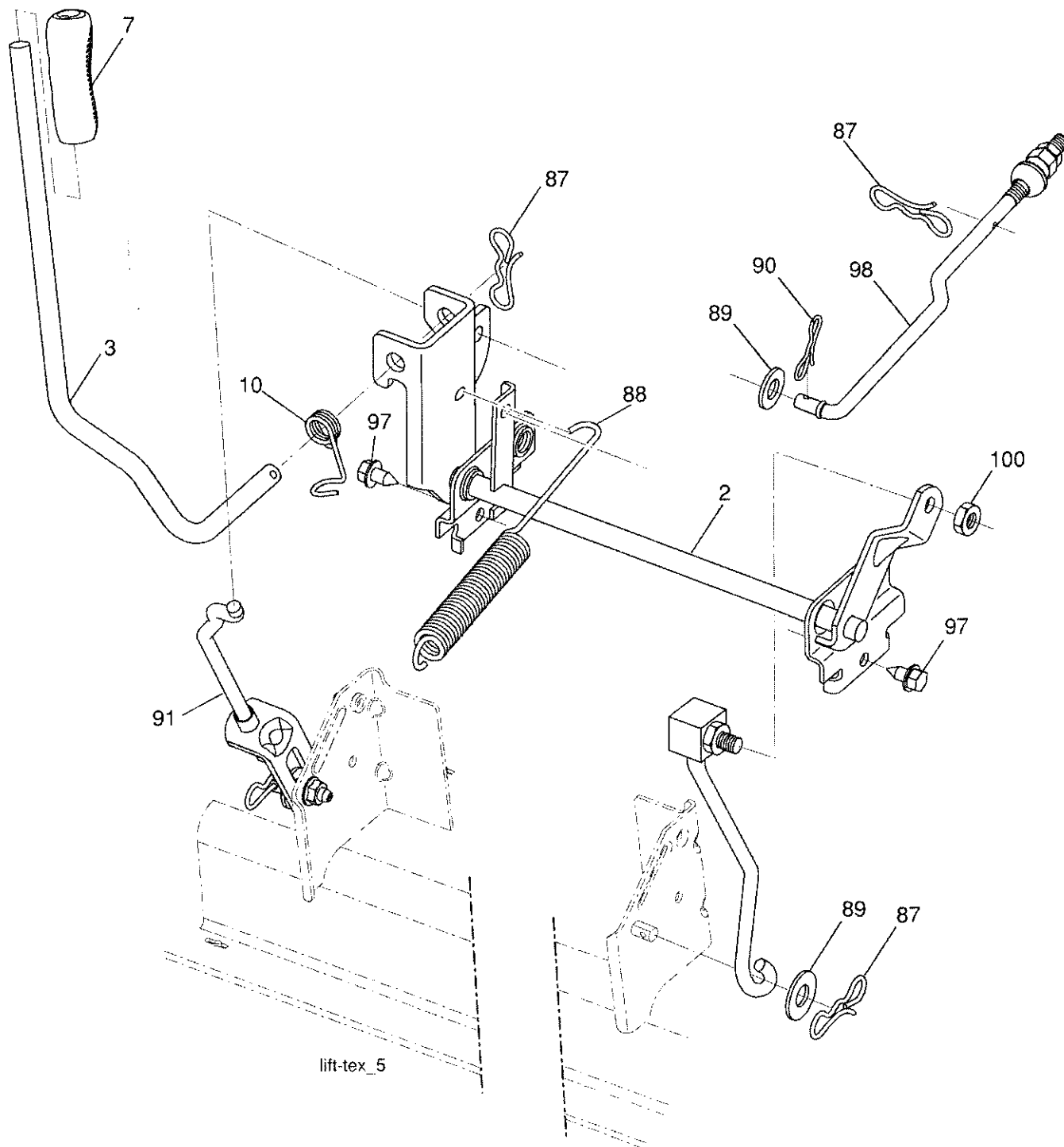

lift-tex\_5

KEY NO.	PART NO.	DESCRIPTION	KEY NO.	PART NO.	DESCRIPTION
2	195223	Shaft Asm., Lift	90	194208	Pin Cotter 5/16 Bow Tie Lock
3	195231	Lever Asm., Lift Rh	91	195181	Link Asm. Lift Rear
7	196492X428	Grip, Lever	97	17000612	Screw 3/8-16 x .75 Smgml Tap/R.Z
10	196314	Spring Torsion	98	195270	Link Lift Susp. Front Mower
87	194209	Pin Cotter 7/16 Bow Tie Lock	100	73930600	Nut Centerlock 3/8-16 UNC
88	410710	Spring Lift Assist			
89	19191912	Washer Clear Zinc			

**NOTE:** All component dimensions give in U.S. inches  
1 inch = 25.4 mm



TRACTOR -- MODEL NUMBER 917.256791

SEAT ASSEMBLY

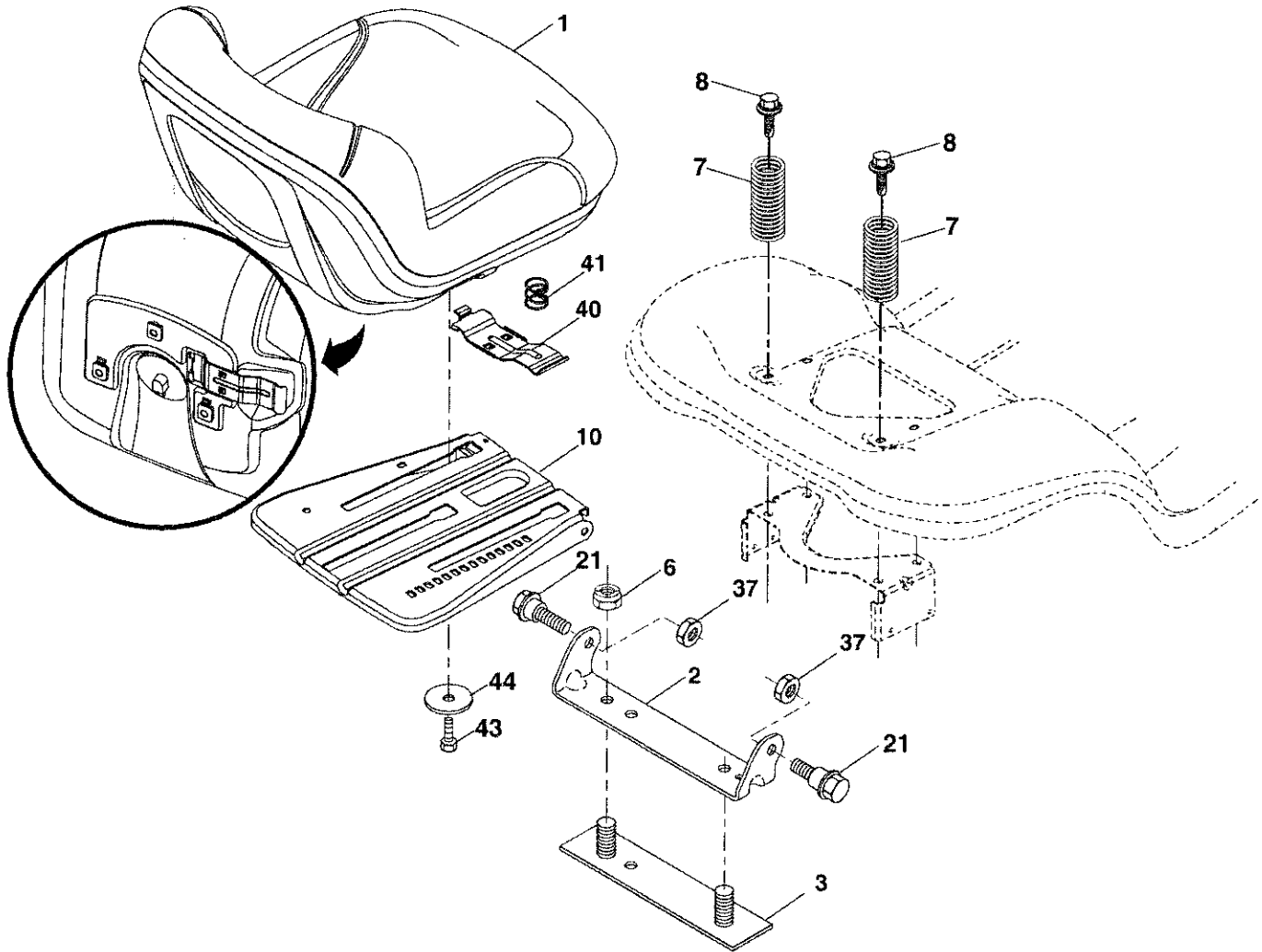

seat-tex\_7-vgt

KEY NO.	PART NO.	DESCRIPTION
1	406627	Seat
2	180166	Bracket Pivot Fender
3	140675	Strap, Asm Fender
6	73800600	Nut, Lock W/Ins. 3/8-16 unc
7	124181X	Spring, Seat Cprsn
8	171877	Bolt 5/16-18 uncx 3/4 w/Sems
10	196977	Pan, Seat
21	171852	Bolt, Shoulder 5/16-18

KEY NO.	PART NO.	DESCRIPTION
37	73800500	Nut, Lock 5/16-18 unc
40	197661	Handle Slide Seat
41	198200	Spring Latch Seat
43	74760612	Bolt Fin Hex 3/8-16 unc x 3/4
44	19133812	Washer 13/32 x 2-3/8 x 12 Ga.

**NOTE:** All component dimensions give in U.S. inches  
1 inch = 25.4 mm

**TRACTOR -- MODEL NUMBER 917.256791  
BRIGGS ENGINE-MODEL NUMBER 441777, TYPE NUMBER 0750-E1**

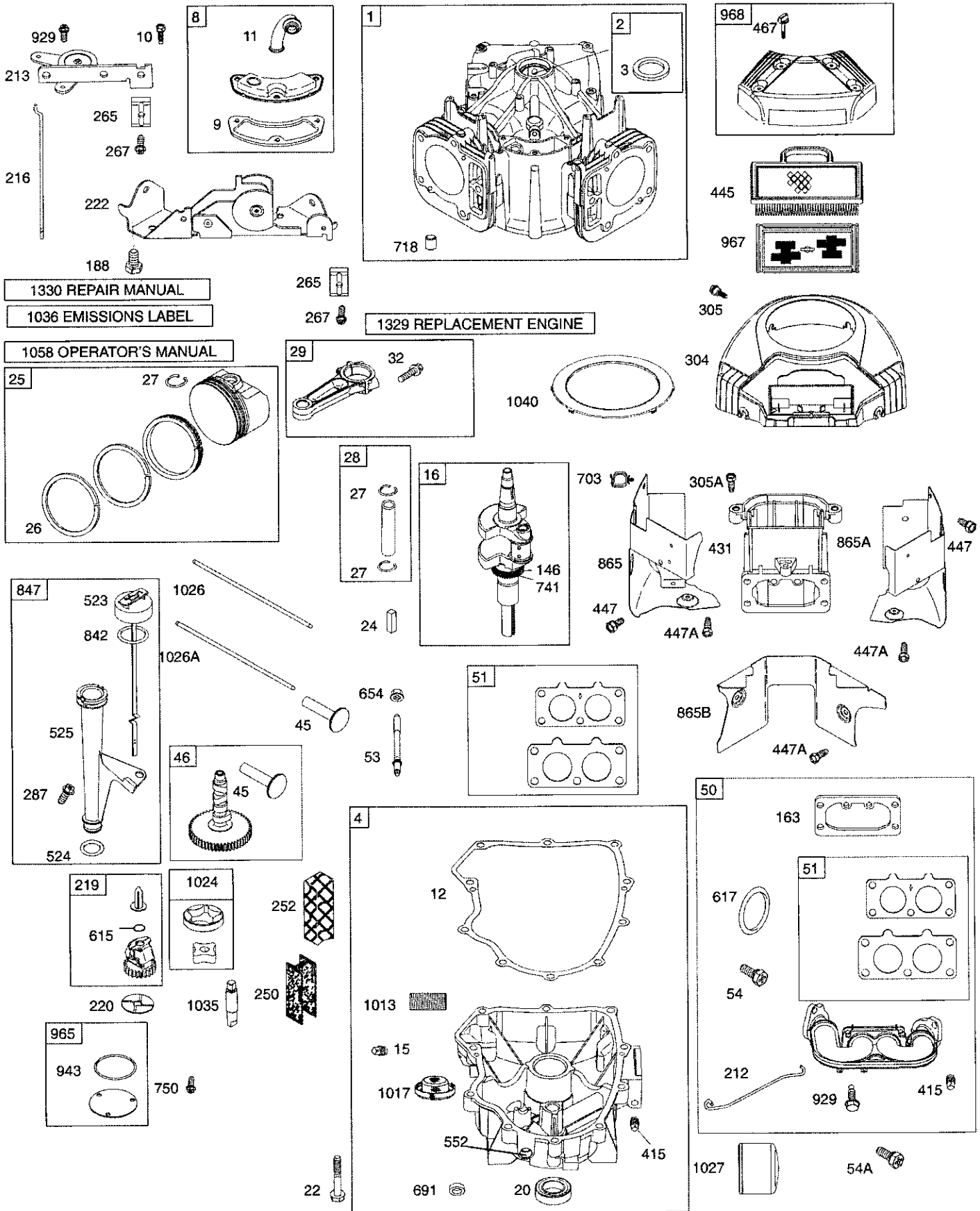

**TRACTOR -- MODEL NUMBER 917.256791  
BRIGGS ENGINE-MODEL NUMBER 441777, TYPE NUMBER 0750-E1**

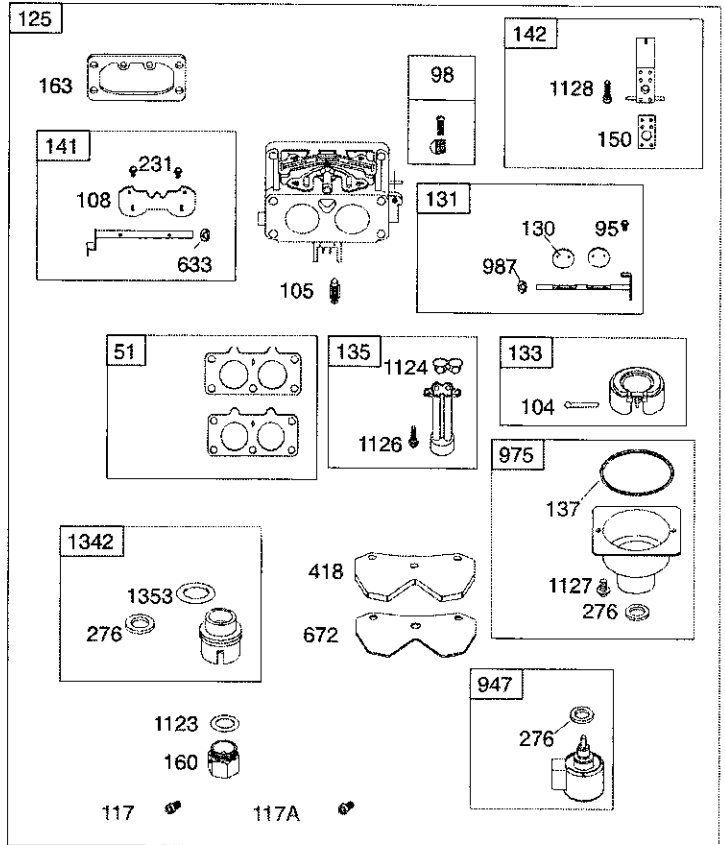
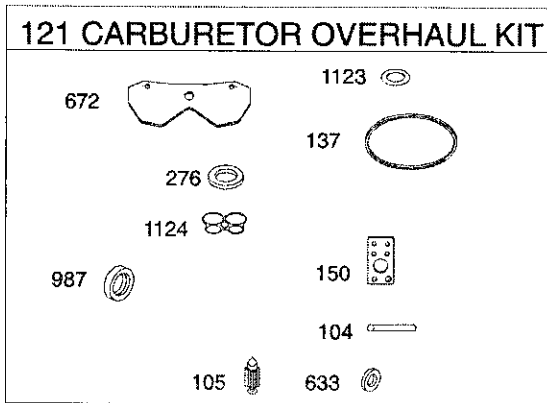
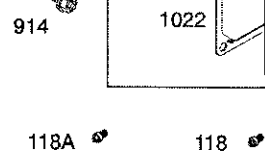
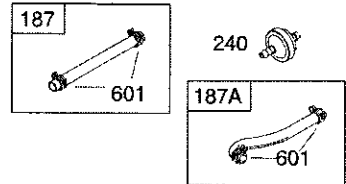
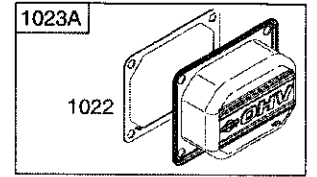
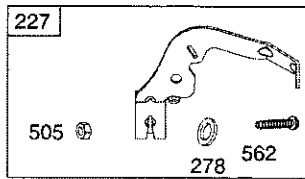
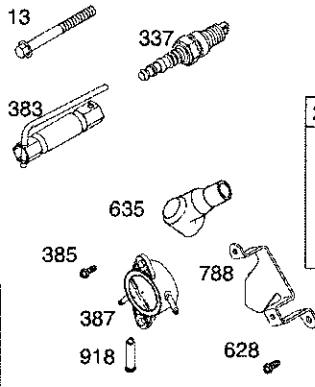
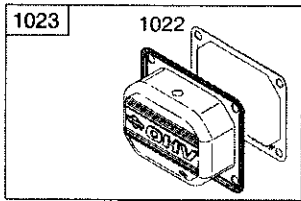
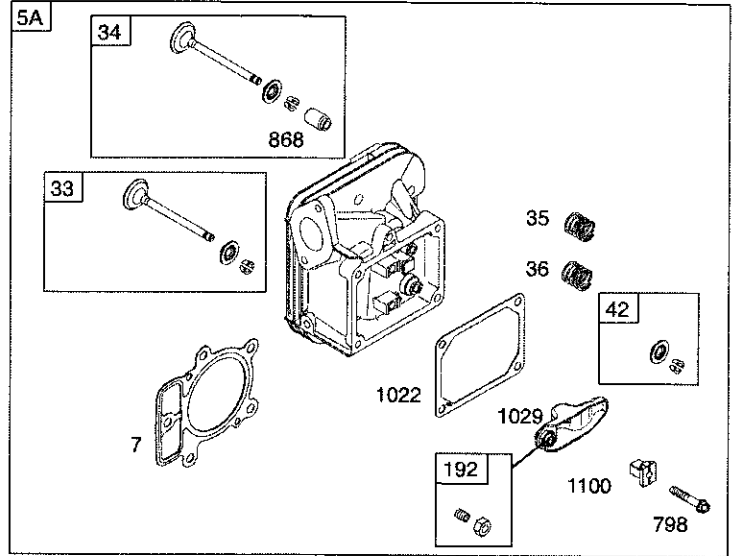
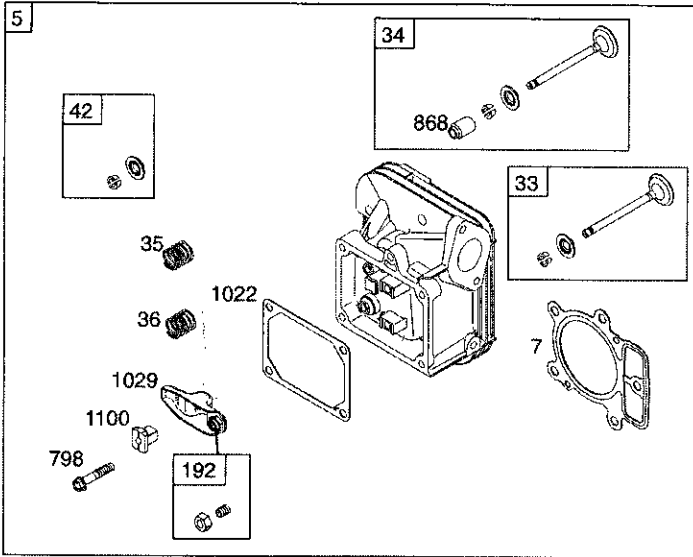

**TRACTOR - - MODEL NUMBER 917.256791  
BRIGGS ENGINE-MODEL NUMBER 441777, TYPE NUMBER 0750-E1**

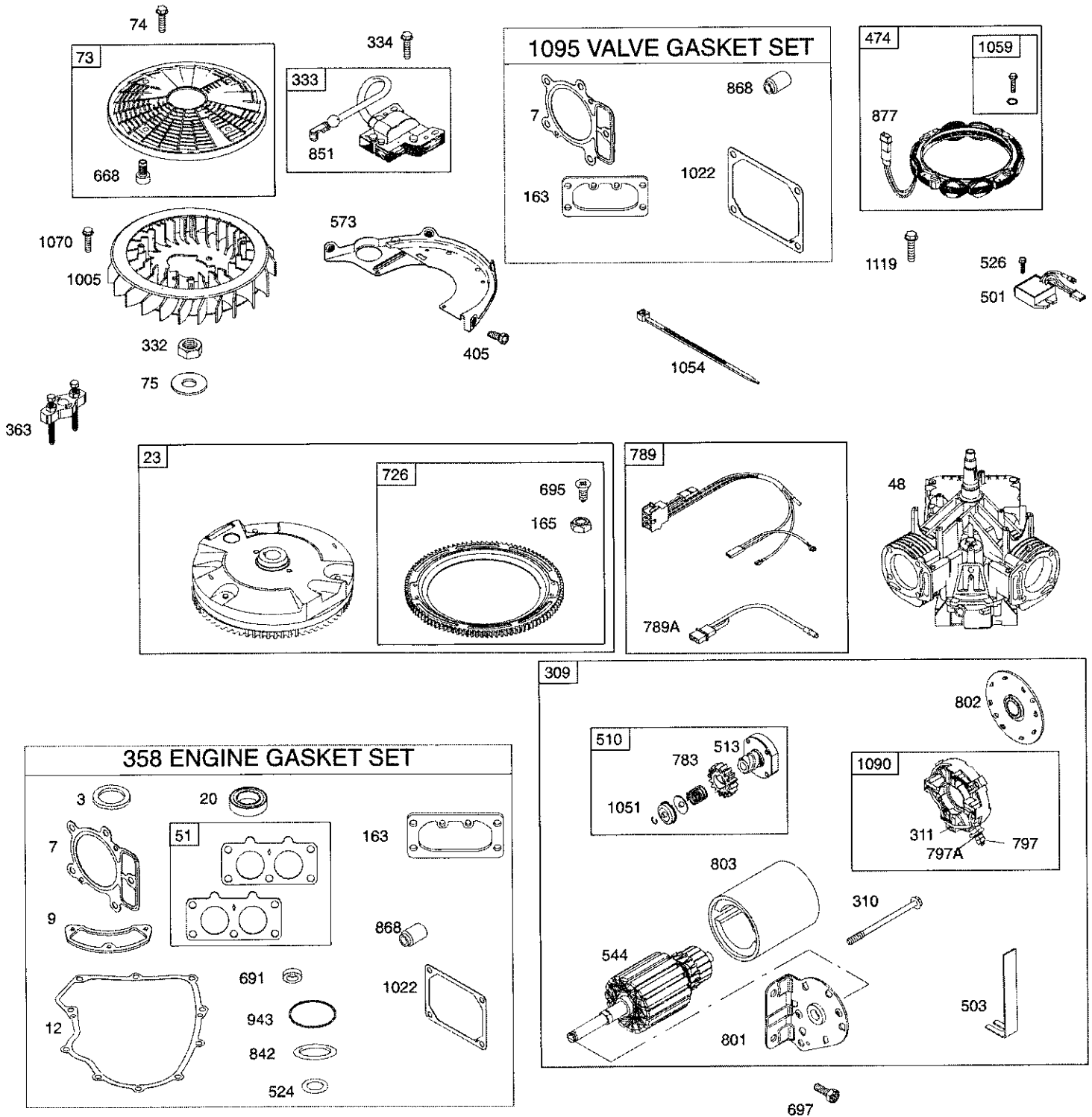

**TRACTOR - - MODEL NUMBER 917.256791**  
**BRIGGS ENGINE-MODEL NUMBER 441777, TYPE NUMBER 0750-E1**

KEY NO.	PART NO.	DESCRIPTION	KEY NO.	PART NO.	DESCRIPTION
1	699753	Cylinder Assembly	142	699726	Nozzle-Carburetor
2	499585	Kit-Bushing/Seal (Magneto Side)	146	690979	Key-Timing
3	391086s	• Seal-Oil (Magneto Side)	150	690995	∅ Gasket-Nozzle
4	699747	Sump-Engine	160	699727	Retainer-Solenoid
5	792299	Head-Cylinder (Cylinder 1)	163	691001	+ Gasket-Air Cleaner
5A	792300	Head-Cylinder (Cylinder 2)	165	693148	Nut (Ring Gear)
7	693997	•+ Gasket-Cylinder Head	187	791766	Line-Fuel (Cut to Required Length)
8	792185	Breather Assembly	187A	791744	Line-Fuel (Molded)
9	690937	• Gasket-Breather	188	691108	Screw (Control Bracket)
10	691108	Screw (Breather Assembly)	192	690083	Adjuster-Rocker Arm
11	792184	• Tube-Breather	209	793340	Spring-Governor
12	697227	• Gasket-Crankcase	211	691019	Spring-Governed Idle
13	791130	Screw (Cylinder Head)	212	695238	Link-Throttle
15	690946	Plug-Oil Drain	213	691021	Bracket-Choke Control
16	699700	Crankshaft	216	691022	Link-Choke
20	791892	• Seal-Oil (PTO Side)	219	793338	Gear-Governor
22	694966	Screw (Engine Sump)	220	690412	Washer (Governor Lever)
23	691053	Flywheel	222	698757	Bracket-Control
24	222698s	Key-Flywheel	227	792492	Lever-Governor Control
25	792023	Piston Assembly (Standard)	231	690718	Screw (Choke Valve)
25	792072	Piston Assembly (.020" Oversize)	240	691035	Filter-Fuel
26	792026	Ring Set (Standard)	250	690957	Retainer-Breather
26	792073	Ring Set (.020" Oversize)	252	690956	Collector-Oil
27	690975	Lock-Piston Pin	265	691024	Clamp-Casing
28	690229	Pin-Piston	267	695134	Screw (Casing Clamp)
29	699699	Rod-Connecting	276	690997	∅ Washer-Sealing
32	690976	Screw (Connecting Rod)	287	691108	Screw (Dipstick Tube)
33	499596	Valve-Exhaust	304	791243	Housing-Blower
34	792200	Valve-Intake	305	691005	Screw (Blower Housing)
35	694865	Spring-Valve (Intake)	305A	790690	Screw (Blower Housing)
36	694865	Spring-Valve (Exhaust)	309	497595	Motor-Starter
42	499586	Keeper-Valve	310	690323	Bolt-Starter Motor
45	690977	Tappet-Valve	311	497608	Brush Set
46	790562	Camshaft	332	691059	Nut (Flywheel)
48	698172	Short Block	333	691060	Armature-Magneto
50	695241	Manifold-Intake	334	691061	Screw (Magneto Armature)
51	791677	• Gasket-Intake	337	691043	Plug-Spark
53	690951	Stud (Carburetor)	358	694012	Set-Engine Gasket
54	699816	Screw (Intake Manifold)	363	19203	Flywheel Puller
73	499439	Screen-Rotating	383	19374s	Wrench-Spark Plug
74	698425	Screw (Rotating Screen)	385	691108	Screw (Fuel Pump)
75	691056	Washer (Flywheel)	387	808656	Pump-Fuel
95	690718	Screw (Throttle Valve)	404	690442	Washer (Governor Crank)
98	699721	Kit-Idle Speed	405	697820	Screw (Back Plate)
104	694918	∅ Pin-Float Hinge	415	690283	Plug
105	698537	∅ Valve-Float Needle	418	690999	Plate-Carburetor
108	699723	Valve-Choke	431	790816	Elbow-Intake
117	699732	Jet-Main (Standard)	445	499486s	Filter-Air Cleaner Cartridge
117A	699733	Jet-Main (Standard)	447	691003	Screw (Air Guide Cover)
118	699733	Jet-Main (High Altitude)(Left)	447A	691108	Screw (Air Guide Cover)
118A	699458	Jet-Main (High Altitude (Right)	467	691008	Knob-Air Cleaner
121	792455	Kit-Carburetor Overhaul	474	696458	Alternator
125	699709	Carburetor	501	691185	Regulator
127	698810	Plug-Welch			
130	690993	Valve-Throttle			
131	499805	Kit-Throttle Shaft	•	Included in Engine Gasket Set, Key. No. 358	
133	699724	Float-Carburetor	∅	Included in Carburetor Overhaul Kit, Key. No. 121	
135	699729	Tube-Fuel Transfer	+	Included in Valve Gasket Set, Key. No. 1095	
137	690994	∅ Gasket-Float Bowl			
141	699722	Kit-Choke Shaft			

NOTE: All component dimensions given in U.S. inches 1 inch = 25.4 mm

**TRACTOR - - MODEL NUMBER 917.256791**  
**BRIGGS ENGINE-MODEL NUMBER 441777, TYPE NUMBER 0750-E1**

KEY NO.	PART NO.	DESCRIPTION	KEY NO.	PART NO.	DESCRIPTION
503	691532	Strap-Ground	987	691000	∅ Seal-Throttle Shaft
505	691029	Nut (Governor Control Lever)	1005	790698	Fan-Flywheel
510	696541	Drive-Starter	1013	690954	Nipple-Oil Filter
513	692024	Clutch-Drive	1017	690770	Screen-Oil Pump
523	691036	Dipstick	1022	690971	*+ Gasket-Rocker Cover
524	691032	• Seal-Dipstick Tube	1023	793146	Cover-Rocker (Cylinder 1)
525	691037	Tube-Dipstick	1023A	499600	Cover-Rocker (Cylinder 2)
526	691108	Screw (Regulator)	1024	499054	Pump-Oil
544	692034	Armature-Starter	1026	690981	Rod-Push (Steel)
552	690552	Bushing-Governor Crank	1026A	690982	Rod-Push (Aluminum)
552A	690553	Bushing-Governor Crank	1027	492932s	Filter-Oil
562	690311	Bolt (Governor Control Lever)	1029	690972	Arm-Rocker
573	790444	Plate-Back	1035	691042	Shaft-Pump
601	791850	Clamp-Hose	1036		Label-Emissions (Available from a Briggs & Stratton Authorized Service Dealer)
615	698290	Retainer-Governor Shaft			
616	691045	Crank-Governor	1040	791237	Plate-Trim
617	697891	Seal-O Ring (Intake Manifold)	1051	691265	Ring-Retaining
628	691108	Screw (Fuel Pump Bracket)	1054	280275	Cable-Tie
633	690998	∅ Seal-Choke/Throttle Shaft	1058	MS3372	Operator's Manual
635	66538s	Boot-Spark Plug	1059	698516	Kit-Screw/Washer
654	690958	Nut (Carburetor)	1070	690372	Screw (Flywheel Fan)
668	691215	Spacer	1090	691293	Retainer-Brush
672	690234	∅ Gasket-Carburetor Plate	1095	694013	Kit-Valve Gasket
691	790574	• Seal-Governor Shaft	1100	791959	Pivot-Rocker Arm
695	693149	Screw (Ring Gear)	1119	691183	Screw (Alternator)
697	690372	Screw (Drive Cap)	1123	699725	∅ Seal-O Ring (Solenoid Retainer)
703	691010	Clip	1124	690988	∅ Seal-O Ring (Fuel Transfer Tube)
718	690959	Pin-Locating	1126	690991	Screw (Fuel Transfer Tube)
726	499612	Gear-Ring	1127	690992	Screw (Float Bowl)
741	690980	Gear-Timing	1128	690990	Screw (Carburetor Nozzle)
742	690328	Retainer-E Ring	1329	441777-0027	Replacement Engine (Transfer the speed limiter control assembly to the replacement engine. Transfer Governor Spring to the replacement engine.)
750	696999	Screw (Oil Pump Cover)			
783	695708	Gear-Pinion			
788	793145	Bracket-Fuel Pump			
789	698330	Harness-Wiring	1330	273521	Repair Manual
789A	790544	Harness-Wiring	1342	699731	Extension-Fuel Transfer Tube
797	691029	Nut (Brush Retainer)			
797A	693167	Nut (Brush Retainer)			
798	697890	Screw (Rocker Arm)			
801	691283	Cap-Drive			
802	691286	Cap-End			
803	693757	Housing-Starter			
842	691031	• Seal-Dipstick/Tube			
847	499602	Dipstick/Tube Assembly			
851	493880s	Terminal-Spark Plug			
865	691012	Cover-Air Guide (Cylinder #1)			
865A	793205	Cover-Air Guide (Cylinder #2)			
865B	691015	Cover-Air Guide (Valley)			
868	690968	*+ Seal-Valve			
877	399916	Wire/Connector-Alternator			
914	691127	Screw (Rocker Cover)			
918	793147	Hose-Vacuum			
929	695239	Screw (Intake Manifold)			
943	690589	• Seal-O Ring (Oil Pump Cover)			
947	699728	Solenoid-Fuel			
965	499613	Cover-Oil Pump			
967	273638s	Filter-Pre Cleaner			
968	791242	Cover-Air Cleaner			
975	499810	Bowl-Float			

- Included in Engine Gasket Set, Key. No. 358
- ∅ Included in Carburetor Overhaul Kit, Key. No. 121
- + Included in Valve Gasket Set, Key. No. 1095

NOTE: All component dimensions given in U.S. inches 1 inch = 25.4 mm

---

# SERVICE NOTES

---

### **LIMITED WARRANTY ON CRAFTSMAN RIDING EQUIPMENT**

For two (2) years from the date of purchase, if this Craftsman Riding Equipment is maintained, lubricated and tuned up according to the instructions in the owner's manual, Sears will repair or replace free of charge any parts that are found to be defective in material or workmanship according to the guidelines of coverage listed below. Sears will also provide free labor for these applicable warranted parts for 2 full years. During the first 30 days of purchase, there will be no charges to service the product at your home for issues covered by this warranty. (See exclusions below). For your convenience, IN HOME warranty service will still be available after the first 30 days of purchase, but a trip charge will apply. This charge will be waived if the Craftsman product is dropped off at an authorized Sears location. For the nearest authorized Sears location, please call 1-800-4-MY-HOME®. This warranty applies only while this product is within the United States.

This Warranty does not cover:

- Expendable items which become worn during normal use, including but not limited to blades, spark plugs, air cleaners, belts, and oil filters.
- Standard Maintenance Servicing, oil changes, or tune-ups
- Tire replacement or repair caused by punctures from outside objects, such as nails, thorns, stumps, or glass.
- Repairs necessary because of operator abuse, including but not limited to, damage caused by towing objects beyond the capability of the riding equipment, impacting objects that bend the frame or crankshaft, or over-speeding the engine.
- Repairs necessary because of operator negligence, including but not limited to, electrical and mechanical damage caused by improper storage, failure to use the proper grade and amount of engine oil, failure to keep the deck clear of flammable debris, or failure to maintain the equipment according to the instructions contained in the owner's manual.
- Engine (fuel system) cleaning or repairs caused by fuel determined to be contaminated or oxidized (stale). In general, fuel should be used within 30 days of its purchase date.
- Normal deterioration and wear of the exterior finishes, or product label replacement.
- Riding equipment used for commercial or rental purposes.

### **LIMITED WARRANTY ON BATTERY**

For ninety (90) days from date of purchase, if any battery included with this riding equipment proves defective in material or workmanship and our testing determines the battery will not hold a charge, Sears will replace the battery at no charge. During the first 30 days of purchase, there will be no charges to replace the battery at your HOME. After the first 30 days, for your convenience, IN-HOME warranty service will still be available but a trip charge will apply. This charge will be waived if the Craftsman product is dropped off at an authorized Sears location. For the nearest authorized Sears location, please call 1-800-4-MY-HOME®.

This battery warranty applies only while this product is within the United States.

This warranty gives you specific legal rights, and you may also have other rights, which vary, from state to state.

Sears, Roebuck and Co., Hoffman Estates, IL 60179

